

Individual Time Trial – Regulations for Following Vehicles

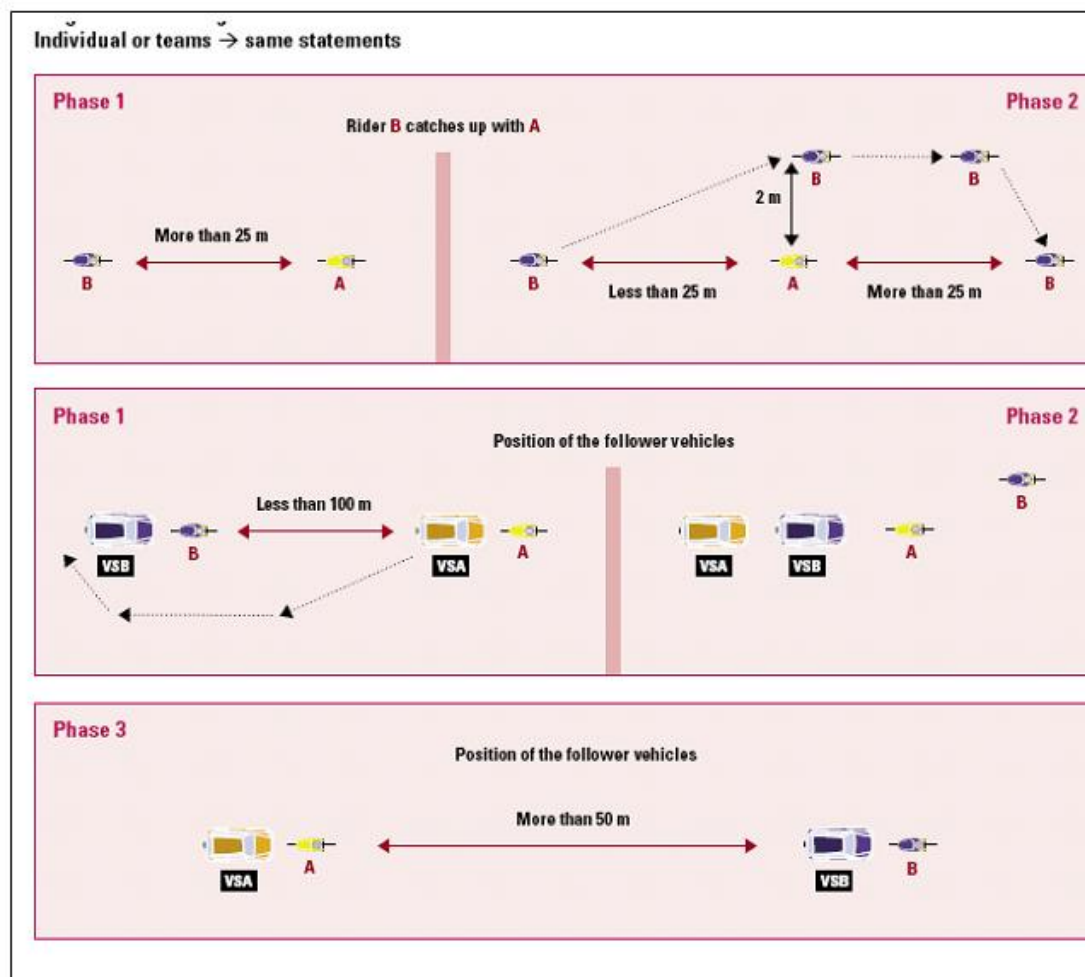

Following vehicles

- 2.4.022** [abrogated on 1.01.03].
- 2.4.023** The following vehicle shall follow at least 10 metres behind the rider, shall never overtake him nor draw up level with him. In the case of a breakdown, technical support may be rendered only with the rider and vehicle stationary and the following vehicle shall not hinder anyone else.
- 2.4.024** The following vehicle of a rider who is about to be caught shall, as soon as the distance between the two riders drops below 100 metres, drop back behind the vehicle of the other rider.
- 2.4.025** The vehicle of a rider who catches another may not take up position between the riders until they are at least 50 metres apart. Should this gap subsequently be reduced, the vehicle shall drop back behind the second rider.
- 2.4.026** The following vehicle may carry equipment necessary for changing wheels or cycles.
- 2.4.027** No equipment for the riders may be prepared or held ready outside the following vehicle. Persons riding in vehicles shall not reach or lean out.
- 2.4.028** If technical support via motor-cycle is permitted, the motorcycle may carry only spare wheels.
- 2.4.029** Megaphones or loud-hailers may be used.